

Name: [REDACTED]

Who We Are

Central Idea: Communities change to meet the needs of its people

10/11

91%

Math Integration

Community Populations in Connecticut

In Connecticut 2013, the Hartford community had a population of 125,017, the New Hartford community had a population of 1,835 and the West Hartford community had a population of 63,268.

- Which community is rural? New Hartford
- Which community is urban? Hartford
- Which community is suburban? West Hartford
- Which community had the largest population? Hartford (125,017)
- Which community had the least amount of people? New Hartford (1,835)
- How many more people did West Hartford have than New Hartford? 61,433

$$\begin{array}{r}
 63,268 \\
 - 1,835 \\
 \hline
 61,433
 \end{array}$$

Complete the table below. Use the key to represent the population of each community in the table:

Community	Population (Standard form)	Population
Hartford	<u>125,017</u>	
New Hartford	1,835	
West Hartford	<u>63,268</u>	

Key	● = 1	◆ = 1,000
	■ = 10	▬ = 10,000
	▲ = 100	▨ = 100,000



Name: \_\_\_\_\_

Who We Are

Central Idea: Communities change to meet the needs of its people

Math Integration: Coordinate graphs

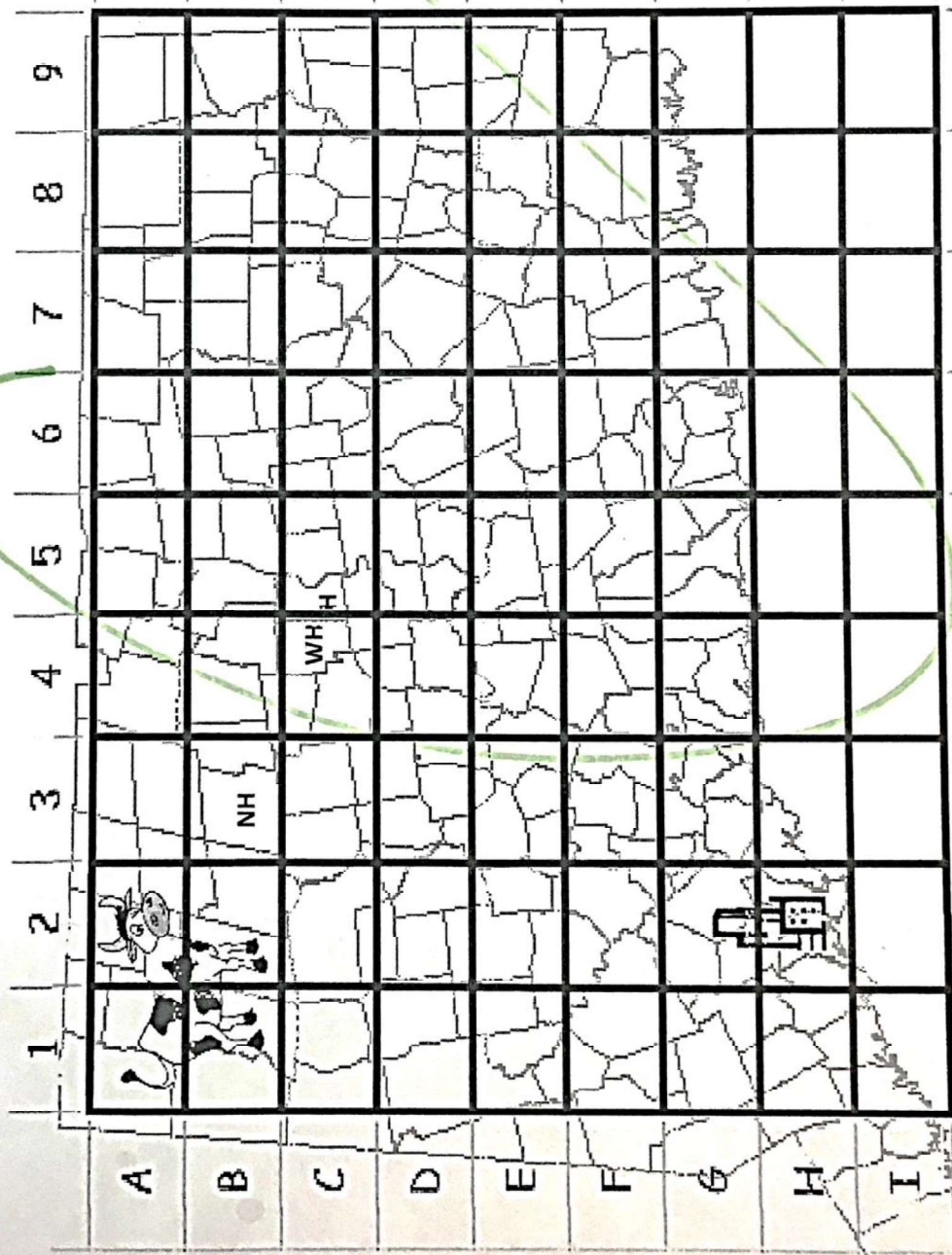

MAP Key

NH = New Hartford

WH = West Hartford

H = Hartford

1. Which community is at 4, C?

The community is West Hartford.

2. Where in the grid is Hartford located?

Hartford is located at 5C.

3. Where can you find an urban community other than Hartford on the CT grid map?

An urban community is located at 2H.

4. Where can you find a rural community other than New Hartford on the CT grid map?

You can find a rural area at 2-2b.

Name: \_\_\_\_\_

**Unit of Inquiry:** How We Organize Ourselves

After conducting research select which climate you prefer... Hartford or Galway? Then graph the class's results below.

I select:     Hartford's climate     Galway's climate

Class Total:    12 Hartford    10 Galway

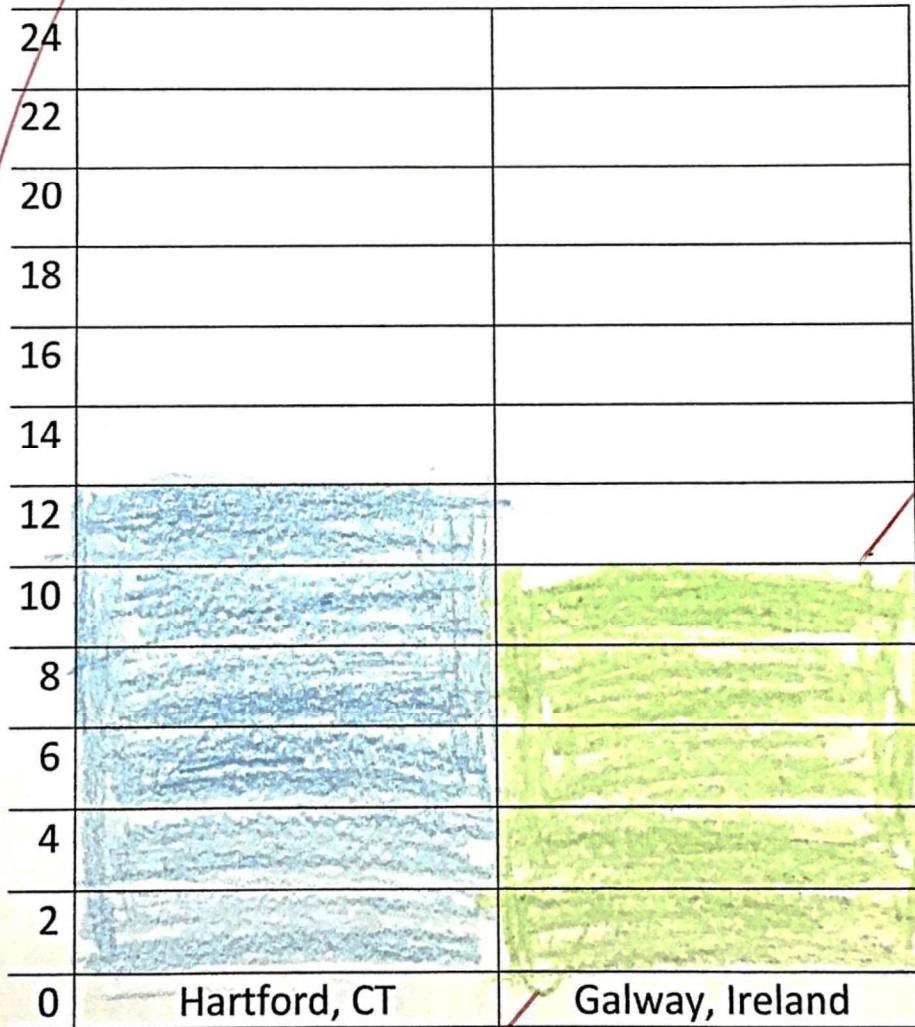

Name: \_\_\_\_\_ e

Math Integration: (CCSS.3.MD.B.3 Graphing)

Unit 3: Where We Are in Place and Time

Central Idea: Map skills help us find our place in the world

100%

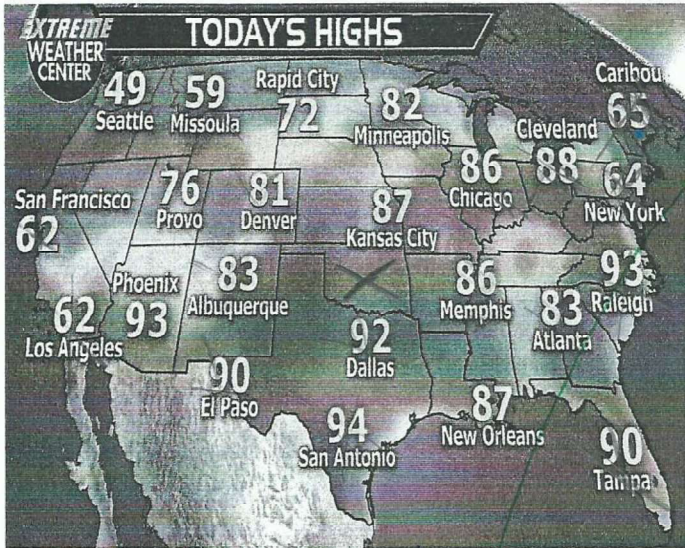

- Which areas have temperatures in the 70s?  
Provo and Rapid City
- How much higher is the temperature in New York than the temperature in Seattle?  
New York has 15° more than Seattle
- How many cities in Texas has a reported temperature?  
There is 3 tempo
- Place an "X" on Oklahoma (OK) and make an inference on Oklahoma's temperature. Why did you made that inference?  
I can infer Ok temperature would be 91° because it is closer to the south

Complete the table below.

$$\begin{array}{r} 5 \\ 89 \\ 49 \\ \hline 15 \end{array}$$

City Temperatures

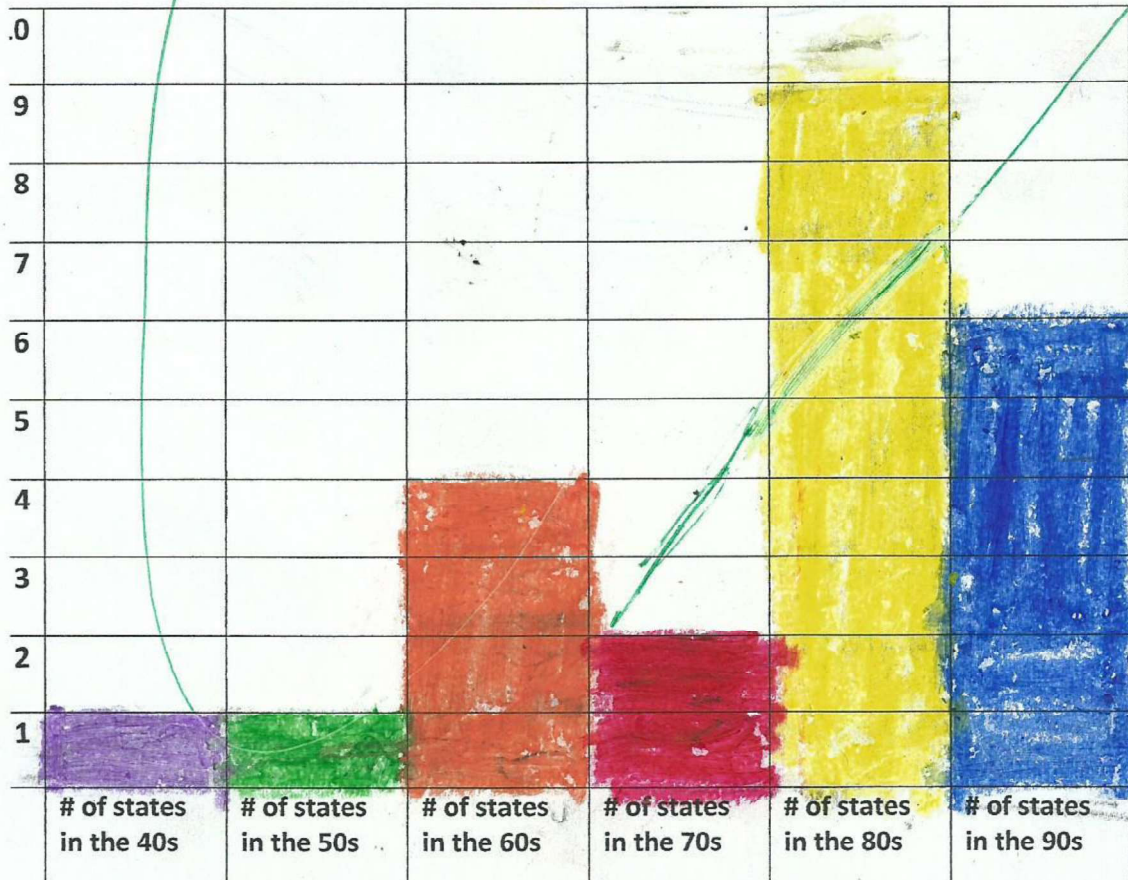

Name: \_\_\_\_\_

100%

Math Integration

Read the articles "X Marks the Spot" and the New York Gazette's "Gold Discovered in California!" Then answer the math problems below:

- How many carats was the diamond the farm boys discovered in the Hope Town Gazette? Write that number in expanded form.

21 carat Expanded form:  $20 + 1$

- Diamond was found in Hope Town on November 5, 1869. Gold was found in the Klondike on July 21, 1897.
  - How many years later was the Klondike gold found after the Hope Town diamond?

$$\begin{array}{r} 1897 \\ - 1869 \\ \hline 28 \end{array}$$

- Boor traded the diamond for 500 sheep, a horse, and a wagon. Draw a picture of the 500 sheep, horse and wagon below. Use the key to help you.

beautiful picture

Key:

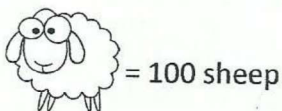

- According to the New York Gazette, gold could bring between 15 and 30 dollars a day. If you made \$15 a day from bringing in gold, how much would you make in 4 days?

$$15 + 15 + 15 + 15 = 60$$
  

$$150 + 150 = 300$$

Name: \_\_\_\_\_

Sharing the Planet

Math Integration

100%

$$\begin{array}{r} 1 \\ 24 \\ + 8 \\ \hline 32 \\ + 6 \\ \hline 38 \end{array}$$

1. Marcus knows that littering is against the law and not good for the Earth, so Marcus starts picking up the soda cans he sees on the ground. Last week, Marcus picked up 10 cans. If he returns those 10 cans for the \$0.05 deposit, how much money will he have?

0.05	0.05	0.05	0.05	0.05	0.05	0.05	0.05	0.05	0.05
------	------	------	------	------	------	------	------	------	------

10

$$\begin{array}{r} 18 \\ + 34 \\ \hline 52 \end{array}$$

$$\begin{array}{r} 20 \\ + 14 \\ \hline 34 \end{array}$$

$$\begin{array}{r} 1 \\ 19 \\ + 30 \\ + 8 \\ \hline 56 \end{array}$$

Total money: \$ 0.50

2. Marcus invites his friends to pick up cans for the next few weeks. Read the chart below and then fill in the line plot graph.

Students	# of cans collected				
	Week 1	Week 2	Week 3	Week 4	Week 5
Marcus	8	4	6	14	20
Charity	6	12	12	6	2
Juan	10	8	14	16	8

$$\begin{array}{r} 1 \\ 14 \\ + 16 \\ \hline 30 \\ + 38 \\ \hline 52 \\ + 38 \\ \hline 55 \end{array}$$

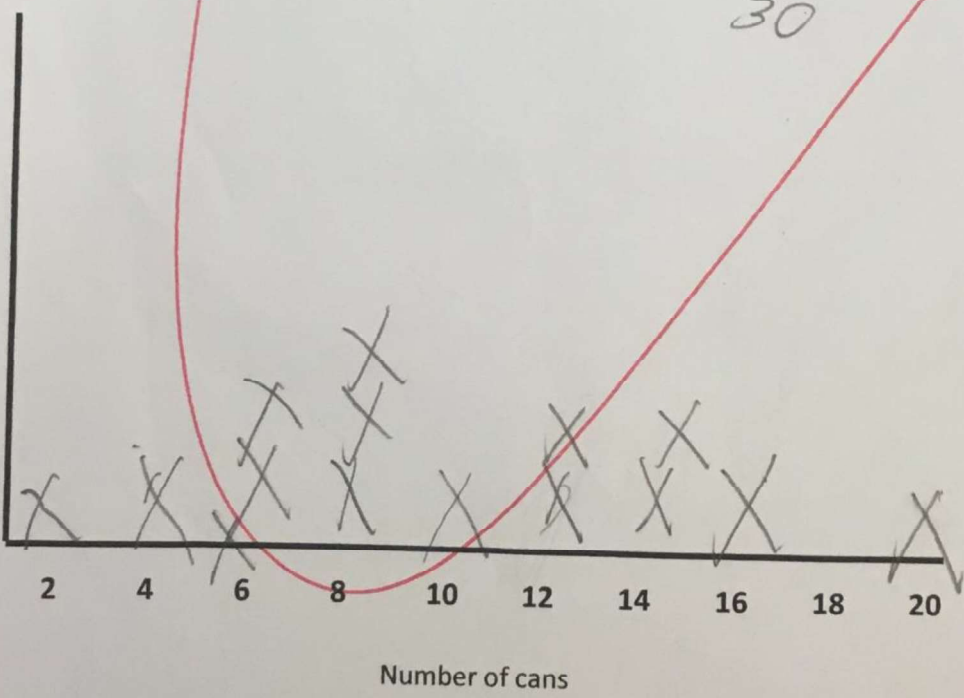

1) How many more cans did Juan collect than Marcus during week 3?

8

2) Who collected the most cans during all 5 weeks?

Juan

3) Which number on the line plot had the most Xs?

6 and 8

Name



Love your illustrations!!

How We Express Ourselves

### MATH INTEGRATION

Type of dance (circle below):

Title or Video url:

2014 Miss America Nina Davuluri  
Bollywood dance talent

Ballet

Hip Hop

Modern

African

Salsa

Ballroom

Bollywood

Waltz

Tango

Other \_\_\_\_\_

Movement 1 Time: 2 seconds

Movement 2 Time: 5 seconds



Movement 3 Time: 2 seconds

